Descendants of Stephan HIEDLER

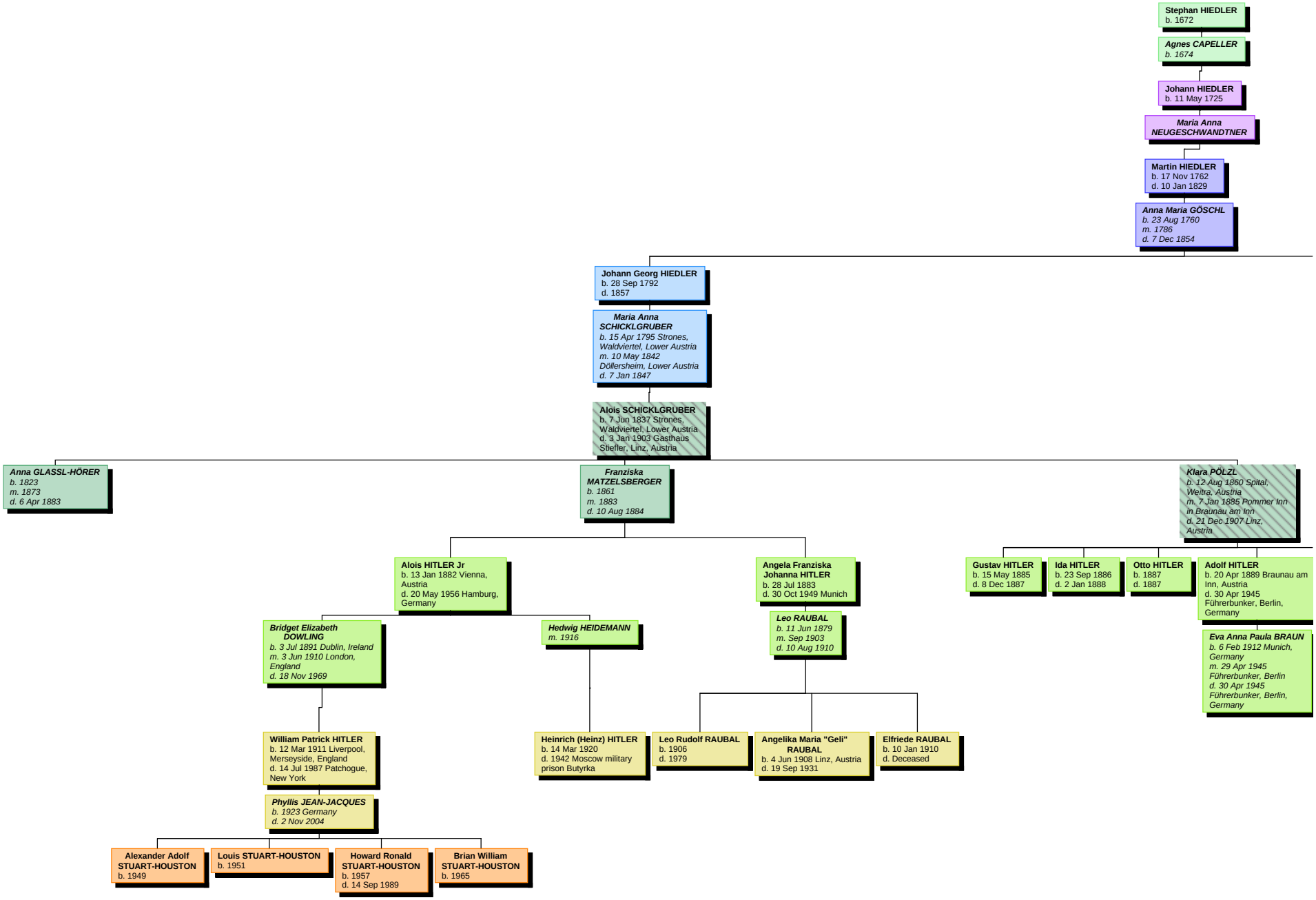

JR, Books , Online, <dot>, com, USA, 123-456-7890

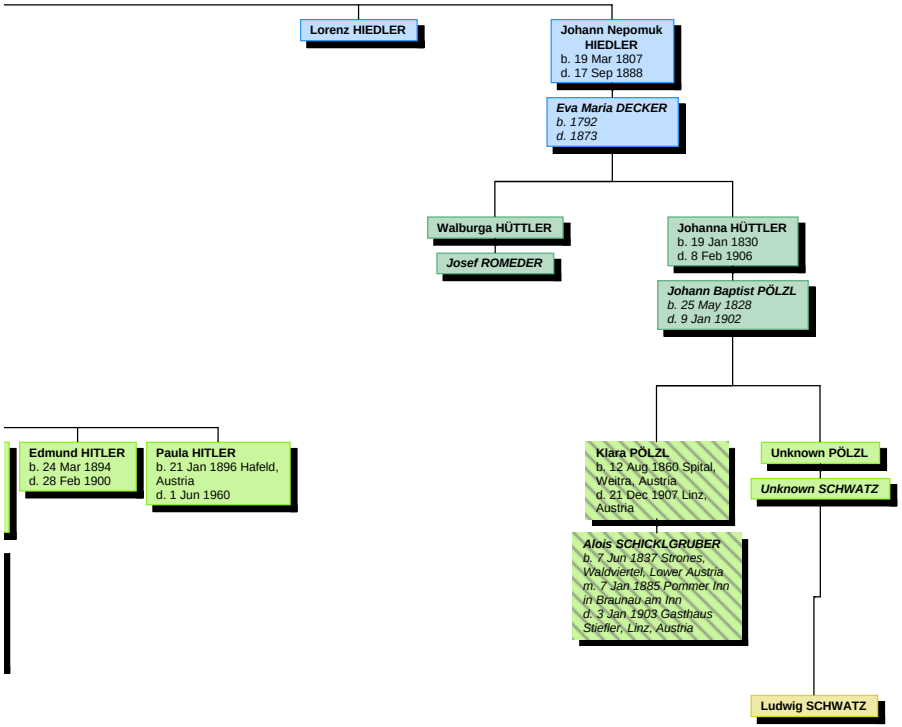
Lorenz HIEDLER
Johann Nepomuk HIEDLER
b. 19 Mar 1807
d. 17 Sep 1888
Eva Maria DECKER
b. 1792
d. 1873
Walburga HÜTTLER
Josef ROMEDER
Johanna HÜTTLER
b. 19 Jan 1830
d. 8 Feb 1906
Johann Baptist PÖLZL
b. 25 May 1828
d. 9 Jan 1902
Edmund HITLER
b. 24 Mar 1894
d. 28 Feb 1900
Paula HITLER
b. 21 Jan 1896 Hafeld, Austria
d. 1 Jun 1960
Klara PÖLZL
b. 12 Aug 1860 Spital, Weitra, Austria
d. 21 Dec 1907 Linz, Austria
Unknown PÖLZL
Unknown SCHWATZ
Alois SCHICKLGRUBER
b. 7 Jun 1837 Strones, Waldviertel, Lower Austria
m. 7 Jan 1885 Pommer Inn in Braunau am Inn
d. 3 Jan 1903 Gasthaus Stiefler, Linz, Austria
Ludwig SCHWATZ